□□□□ Data Mapping □□ Moodle

□□□

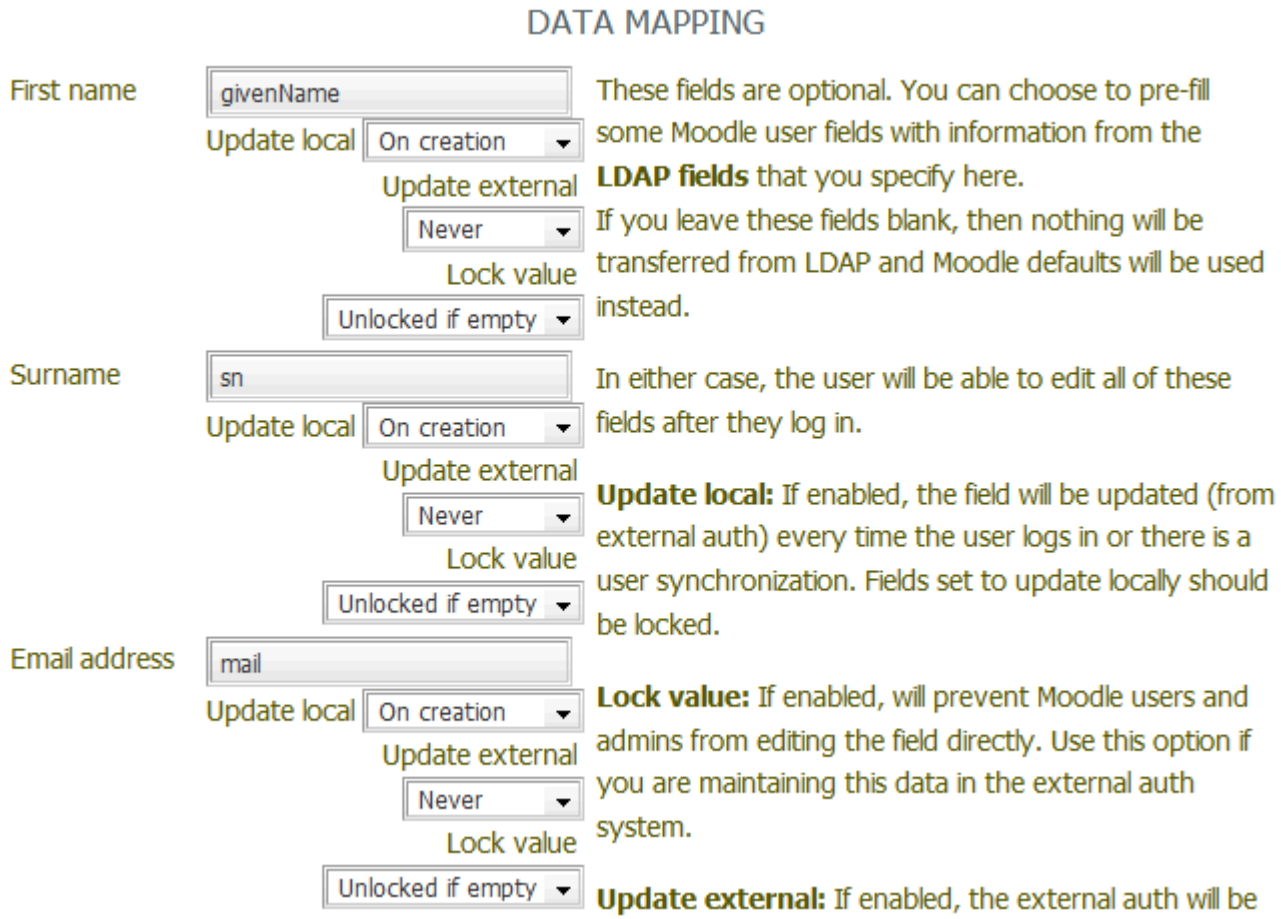

** □□□□□□□□□□□□□□□□□□□□□□ □□□□□□□□□□□□□□□□□□□□□□□□ LDAP □□□□□□□□ □□□□□□□□□□□□□□□□□□□□□□ LDAP □□□□□□□□□□□□□□□□□□□□ □□□□□□□□□□□□□□ □□□□□□□□□□□□

□□ □□□□□□□□□□□□□□□□□□□ □□□□ □□□□□□□□□□□□□□□□□□□□□□□□ □□□□□□□□□□□□□□□ Active Directory □□□□□ □□□□ □□□□□□□□□□□□□□□□□□□□□□□□□□□□□□□□□□□□□□□ Active Directory □□□□□□ □□□□ (□□□□□□□□□□□ user □□□□□□□□□□□□□□□□□□□□

ชื่อ / นามสกุล	อีเมล	จังหวัด	ประเทศ	เข้ามาครั้งสุดท้ายเมื่อ		
givenName + sn	mail	chiangmai	ไทย	15 วินาที	แก้ไข	
Prasert Teppap	teppap@rmutl.ac.th			9 ชั่วโมง 35 นาที	แก้ไข	ลบ
weerasak panyarach	Weerasak@rmutl.ac.th	เชียงใหม่	ไทย	7 ชั่วโมง 23 นาที	แก้ไข	ลบ
กฤษนัณต์ ศิริไพบูลย์	kritsanan_si50@live.rmutl.ac.th			3 ชั่วโมง 43 นาที	แก้ไข	ลบ
กษิต ขอนกลาย	kasit_ko50@live.rmutl.ac.th			3 นาที 37 วินาที	แก้ไข	ลบ
กิตติกุล บุญมหาธนาก	kittikul_bo50@live.rmutl.ac.th	เชียงใหม่	ไทย	7 ชั่วโมง 37 นาที	แก้ไข	ลบ
กิตติพงศ์ หน่อใจ	kittipong_no50@live.rmutl.ac.th			23 ชั่วโมง 55 นาที	แก้ไข	ลบ
กิตติพงศ์ สิงหวัฒนศิริ	kittipong_si49@live.rmutl.ac.th			7 ชั่วโมง 32 นาที	แก้ไข	ลบ
กุลธิดา เจริญเมือง	kultida@rmutl.ac.th	เชียงใหม่	ไทย	3 ชั่วโมง 54 นาที	แก้ไข	ลบ
คเชน เชื้อพูล	kachen_ch50@live.rmutl.ac.th			20 ชั่วโมง 57 นาที	แก้ไข	ลบ

ดูได้จากเมนูของผู้ดูแลระบบ Users -> Accounts -> Browse list of users

หากมีการล็อคอินเข้ามา ก็จะพบ ชื่อ – สกุล และ E-Mail ตามที่มีอยู่ใน AD ครับ

ตัวอย่างอื่น ๆ หรือดูข้อมูลจากเว็บไซต์นี้ครับ http://www.computerperformance.co.uk/Logon/LDAP_attributes_active_directory.htm

CN – Common Name	CN=Guy Thomas. Actually, this LDAP attribute is made up from givenName joined to SN.
description	What you see in Active Directory Users and Computers. Not to be confused with displayName on the Users property sheet.
displayName	displayName = Guy Thomas. If you script this property, be sure you understand which field you are configuring. DisplayName can be confused with CN or description.

DN – also distinguishedName	DN is simply the most important LDAP attribute. CN=Jay Jamieson, OU= Newport,DC=cp,DC=com
givenName	Firstname also called Christian name
homeDrive	Home Folder : connect. Tricky to configure
name	name = Guy Thomas. Exactly the same as CN.
objectCategory	Defines the Active Directory Schema category. For example, objectClass = Person
objectClass	objectClass = User. Also used for Computer, organizationalUnit, even container. Important top level container.
physicalDeliveryOfficeName	Office! on the user's General property sheet
profilePath	Roaming profile path: connect. Trick to set up
sAMAccountName	sAMAccountName = guyt. Old NT 4.0 logon name, must be unique in the domain. Can be confused with CN.
SN	SN = Thomas. This would be referred to as last name or surname.
userAccountControl	Used to disable an account. A value of 514 disables the account, while 512 makes the account ready for logon.

userPrincipalName	userPrincipalName = guyt@CP.com Often abbreviated to UPN, and looks like an email address. Very useful for logging on especially in a large Forest. Note UPN must be unique in the forest.

□□□□□□□□ / □□□□ UAC □□ windows 2008 Server

□□□□□□□

□□□□□□□□□□□□□□□□□□□ registry □□□□□□□□□ □□□□□□□□□□□□□□□□□□□□□□□□□□□□□□□□□□ registry □□□□ □□□□□□□□□□□□□□□□□□□□

□□□□□□□□□□□□□□□□□□□□□□□□□□□□□ LDAP □□□□□□□□ Moodle

Moodle □□□□□□□□□□□□□□□□ Open Source □□□□□□□□ □□□□□□□□□□□□□□□□□□□□□□□□□□□□□□□□□□□ □□□□□□□□□□□□□□□□□□□□ LMS (Learning Management System) □□□□□□□□□□□□□□ □□□□□□□□□□□□□□□□□□□□□□□□□□□□□□□□ □□□□□□□□□□□□□□□□□□□□ □□□□□□□□□□□□□□□□□□□□

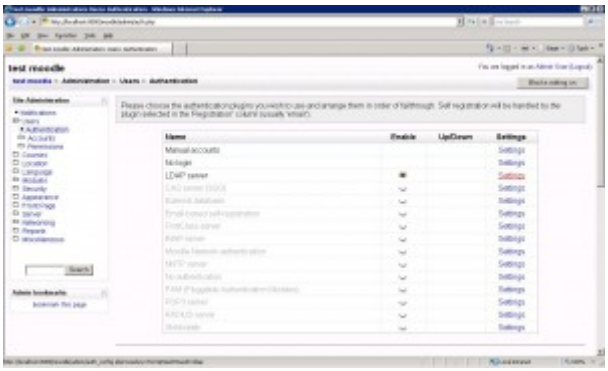

□□□

□□□□□□□□□□□□□□□□□□□□ version 2 □□□□□□□□□□□ cp 1252 (□□□□□□□□□□□□□□□□ □□□□□□□□□□□□□□□□□□□□□□□□□□□□□□□□□□□□)

- **LDAP Encoding : utf-8**

- **Bind Settings**
  - Hide Password □□□□□□□□□□□□□□□□□□□□

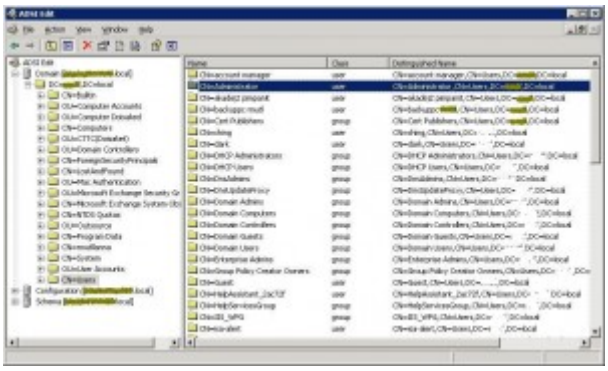

- □□□□□□□□□□□□□□□ ADSI Edit □□□□□□□□□□□□□□□□□□ □□□□□□□□□□□ □ □□□□□□□□□□□□□□□ user administrator □□□□□□□□□□□□□□□□□□

- Contexts □□□□ □□□□□□□□□□□□□ Organizational Unit (□□□□□□□□□□□□□□□□□□□□□□□□□□□□ □ □□□□□□□□□□□□□□□□□□□□□□□□□□□□□) □□□□□□□□□□□□□□□□□□□□

        - **Member Attribute : member**
    - Member Attribute user dn □□□□ □□□□□□□□□□□□□/□□ □□□□□ user □□□□□□□□□□□□□

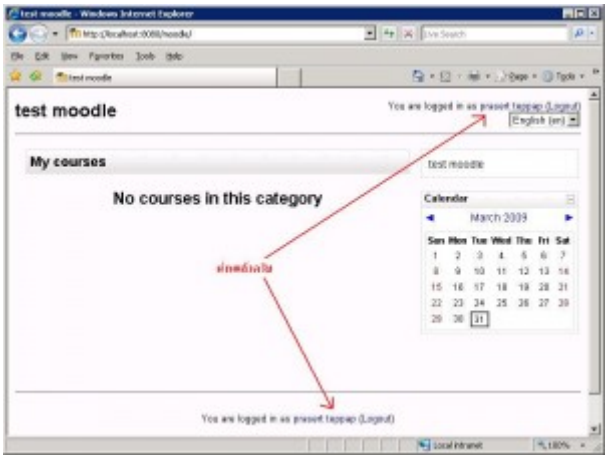
test moodle
My courses
No courses in this category
Calendar
March 2009

□□□

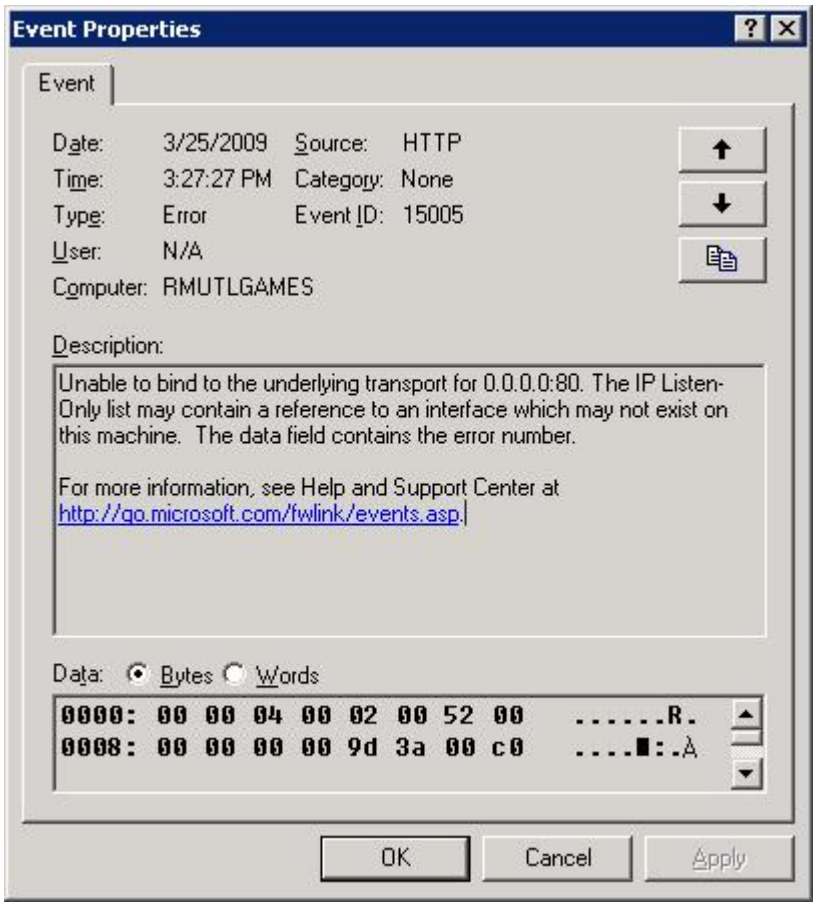
Event Properties
Event
Date: 3/25/2009 Source: HTTP
Time: 3:27:27 PM Category: None
Type: Error Event ID: 15005
User: N/A
Computer: RMUTLGAMES
Description:
Unable to bind to the underlying transport for 0.0.0.0:80. The IP Listen-Only list may contain a reference to an interface which may not exist on this machine. The data field contains the error number.
For more information, see Help and Support Center at http://go.microsoft.com/fwlink/events.asp.
Data: Bytes Words
0000: 00 00 04 00 02 00 52 00 ......R.
0008: 00 00 00 00 9d 3a 00 c0 ....■:.À
OK
Cancel
Apply

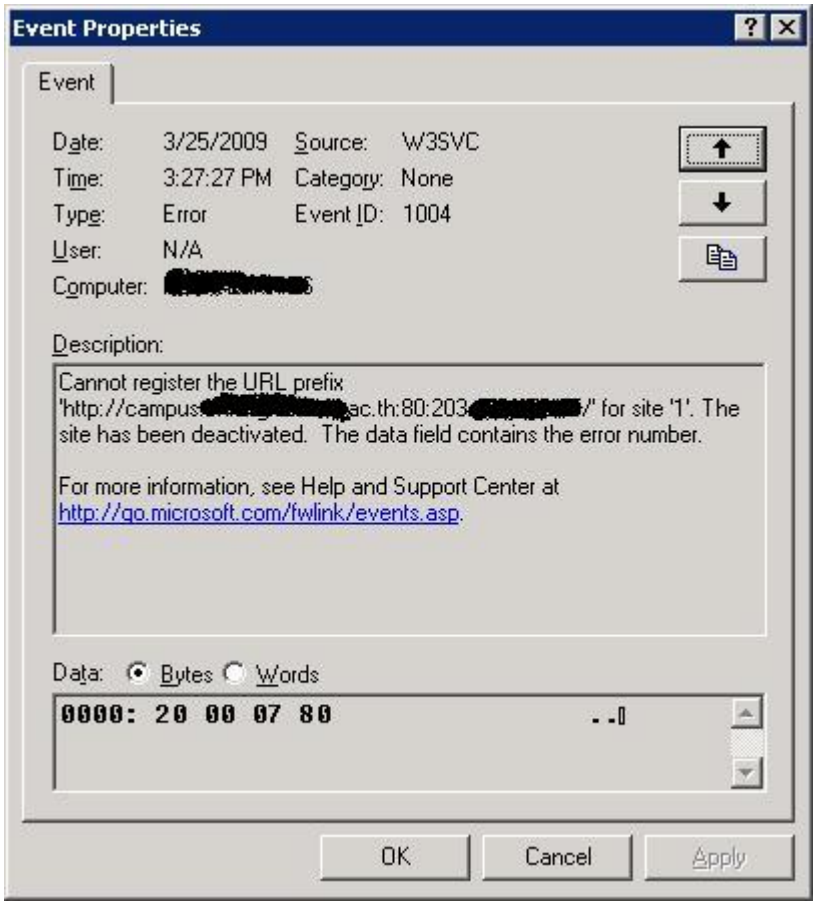
Event Properties
Event
Date: 3/25/2009 Source: W3SVC
Time: 3:27:27 PM Category: None
Type: Error Event ID: 1004
User: N/A
Computer: [redacted]
Description:
Cannot register the URL prefix 'http://campus[redacted]ac.th:80:203[redacted]/' for site '1'. The site has been deactivated. The data field contains the error number.
For more information, see Help and Support Center at http://go.microsoft.com/fwlink/events.asp.
Data: Bytes Words
0000: 20 00 07 80 ..□
OK
Cancel
Apply

□□□

□□□□ php □□□□□□□□□□□□□□□ □□□□□□□□□□□□□□□□□ php □□□□□ apache □□□ □□□□ □□□□□□□□□□□□□□□□□□□ □□□□□□□□□□□□□□□ apache □□□□□□□□□ IIS □□□□□□□□□□□□□□□ 80 □□□□□□□□□□□□□□□□□□□□□□□□□□□□ □□□□□□□□□□□ □□□□ □□□□□□□□□□□□□□□□□□□□

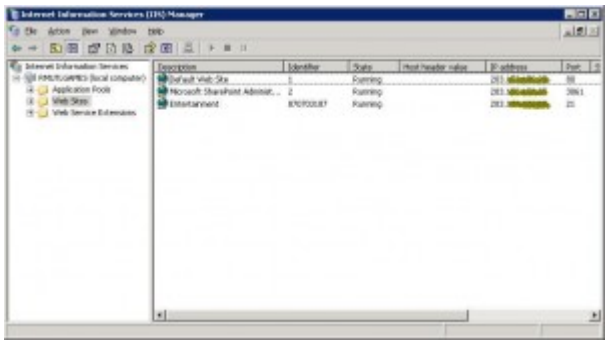

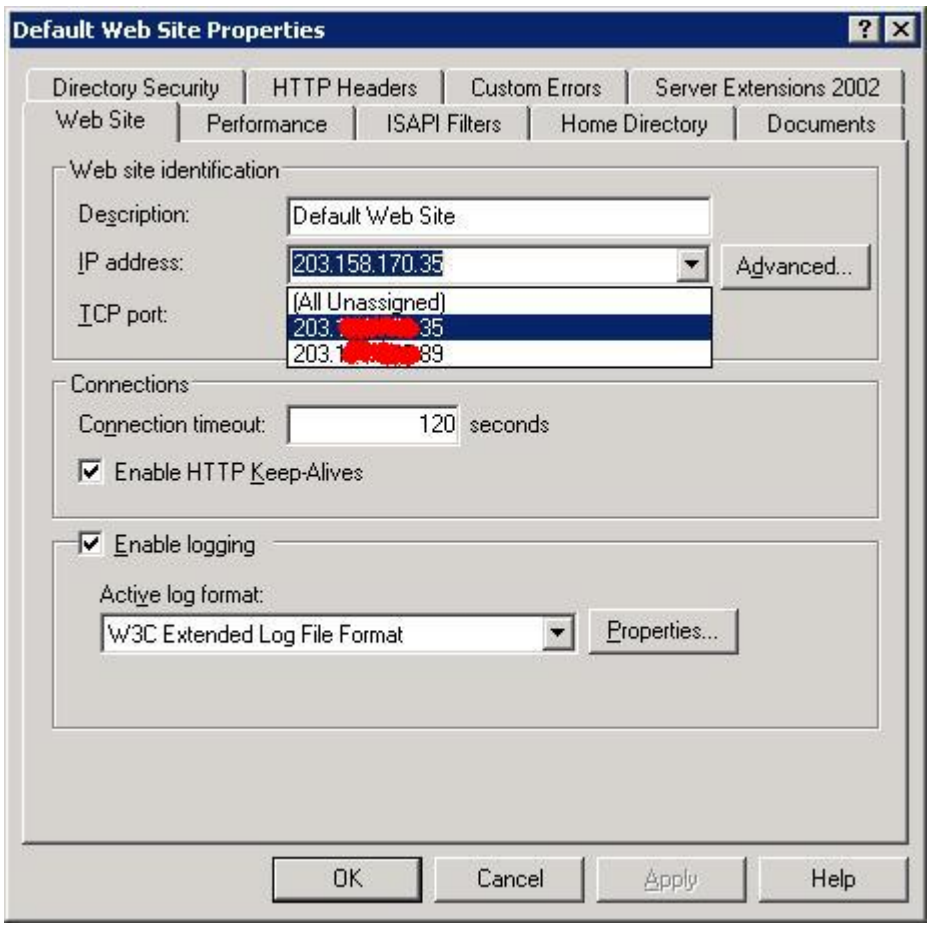
Default Web Site Properties
Directory Security
HTTP Headers
Custom Errors
Server Extensions 2002
Web Site
Performance
ISAPI Filters
Home Directory
Documents
Web site identification
Description:
Default Web Site
IP address:
203.158.170.35
Advanced...
TCP port:
(All Unassigned)
203.[redacted]35
203.[redacted]89
Connections
Connection timeout:
120
seconds
Enable HTTP Keep-Alives
Enable logging
Active log format:
W3C Extended Log File Format
Properties...
OK
Cancel
Apply
Help

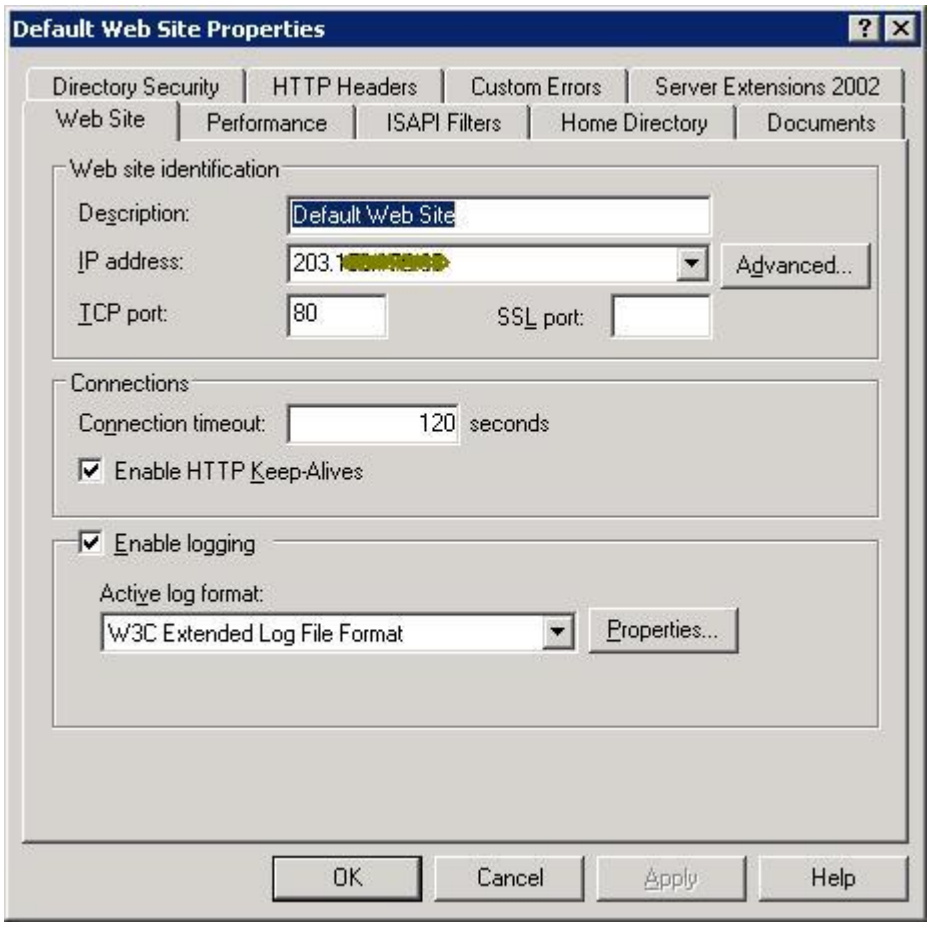
Default Web Site Properties
Directory Security
HTTP Headers
Custom Errors
Server Extensions 2002
Web Site
Performance
ISAPI Filters
Home Directory
Documents
Web site identification
Description:
Default Web Site
IP address:
203.1
Advanced...
TCP port:
80
SSL port:
Connections
Connection timeout:
120
seconds
Enable HTTP Keep-Alives
Enable logging
Active log format:
W3C Extended Log File Format
Properties...
OK
Cancel
Apply
Help

- □□□□

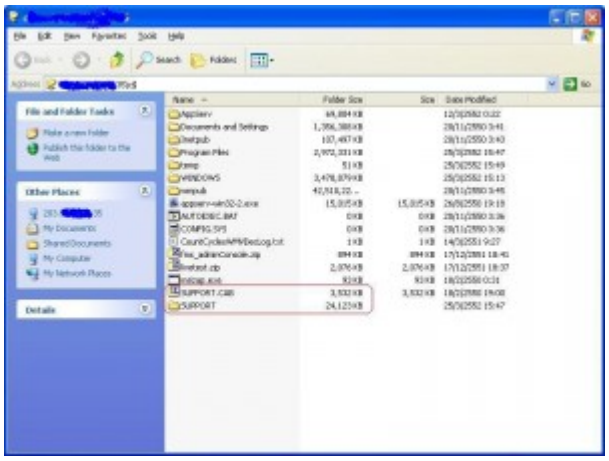

- □□□□

- □□□□

Warning: session_start() [function.session-start]: Cannot send session cache limiter – headers already sent (output started at C:AppServwwwaaaindex.php:2)
in C:AppServwwwaaaindex.php on line 2

upload □□□□□ server □□□□□□□□□□□□□□□□□□□□□□□□

□□□□□□□□□□□□□□□□□ localhost path □□□□□□□□□□□□□□□□□

session.save_path = “C:/DOCUME~1/ADMINI~1/LOCALS~1/Temp”

□□□□□□□□□□□□□□□□□□□□□□□□□ file php.ini □□□□□□□□ server □□□□

session.save_path = “C:/Temp” *****□□□□□ temp directory □□□□□□□□□□□□□□□□□ □□□□□ C:WINDOWSTemp

□□□□□□□□□□□□□□□□□□ restart apache □□□□□□□□□□□□□□□□□□□□□□□□□□□□□□□□□□□

□□□□□□□□□□ □□□□□□□□□□□□□□□□□□

□□□□□□□□□□□ □□□□□□□□□□□□□□□□□□□□

□□□□□□□□ □□□□□□□□□□□□□□□□□□□□ □□□□□□□□□□□□□□□□□□□□

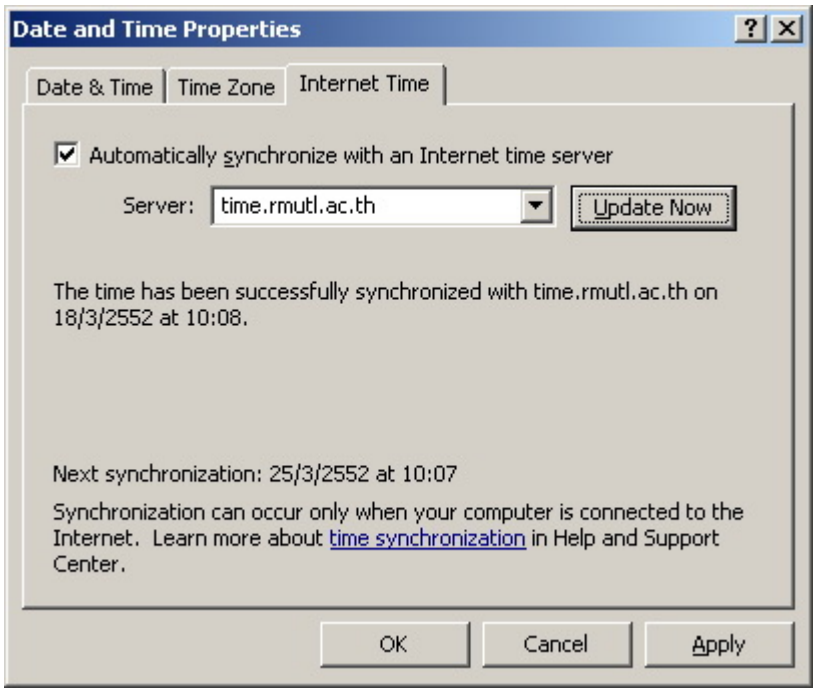
Date and Time Properties
Date & Time
Time Zone
Internet Time
Automatically synchronize with an Internet time server
Server:
time.rmutl.ac.th
Update Now
The time has been successfully synchronized with time.rmutl.ac.th on 18/3/2552 at 10:08.
Next synchronization: 25/3/2552 at 10:07
Synchronization can occur only when your computer is connected to the Internet. Learn more about time synchronization in Help and Support Center.
OK
Cancel
Apply

□□□

clock.thaicert.nectec.or.th

□□□□□□□□□□ □□□□□□□□□□□□□□□□□□□□ □□□□□□□□□□□□□□□□□□□□□□□□ □□□□□□□□ □□□□□□□□□□