□□□□□□□□□□□□□□ ntp □□□□ 3com switching

Switching HUB □□□□ □□□□□□□□□□□□□□

```
<3Com-sw>clock timezone th add 07:00:00

<3Com-sw>system
[3Com-sw]ntp-service unicast-server 10.0.1.105
```

*□□□□□□□□□□□□□□ 10.□0.□1.□105 □□□□□□□□□□□□□□□□□□□□□□□□□□□□□□ ntp server □□□□□□□□□□□□□□□□□□□□□□□□□□ ntp server □□□□□□□□□□□□□□□□ ntp server □□□□□□□□□□□□□□□ □□□□□□□□□□□□□□□□ ntp server □□□□□□□□□□□□□□ “□□□□□□ □□□□□□ □□□□□□□□□□□□□□□□□□□□□□□□□□” □□□□□□□□□□□□□□□□ □□□□□ nslookup □□□□ □□□□□□□□□□□□□□ □□□□□□□□□□□□□□□□□□□□□ □□□□□□□□□□□□□□□□□□□□

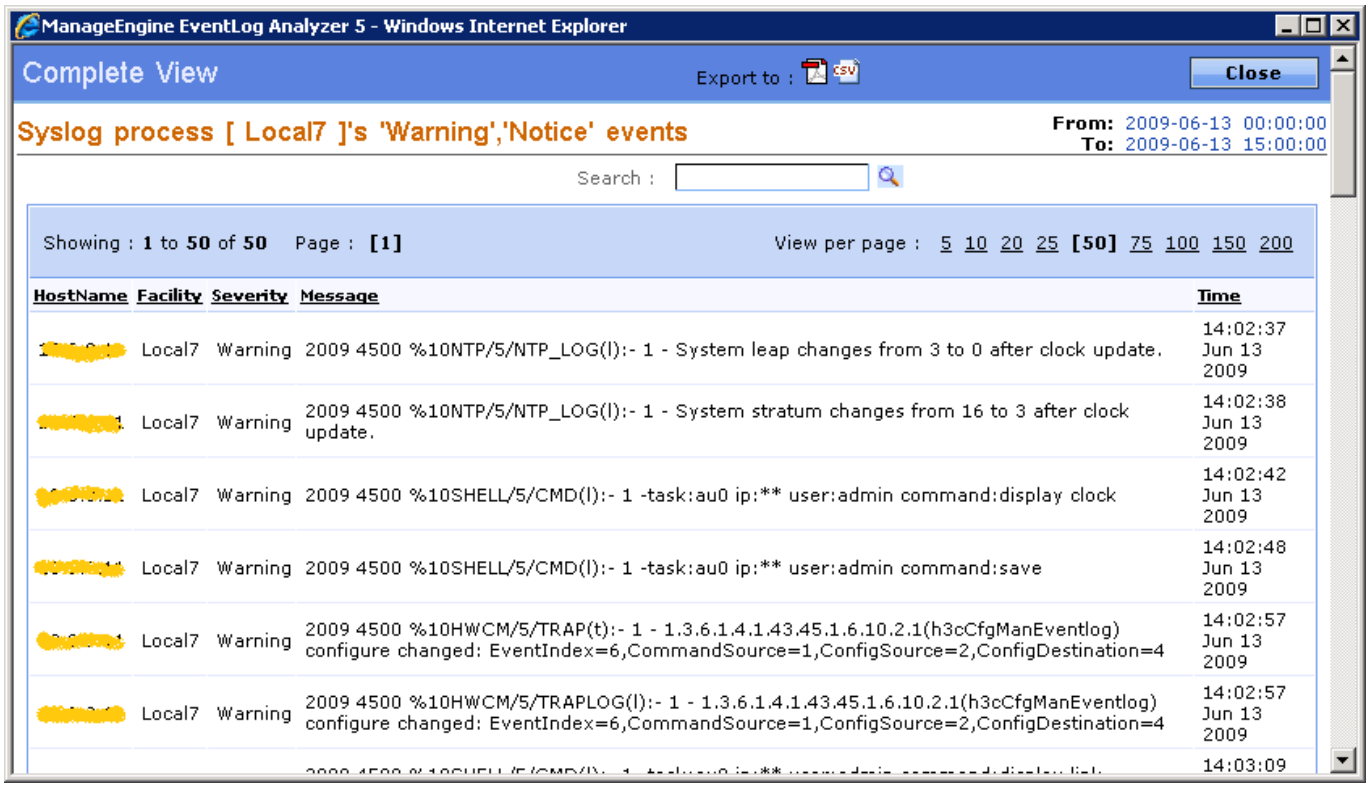
ManageEngine EventLog Analyzer 5 - Windows Internet Explorer
Complete View
Export to :
Close
Syslog process [Local7]'s 'Warning','Notice' events
From: 2009-06-13 00:00:00
To: 2009-06-13 15:00:00
Search :
Showing : 1 to 50 of 50 Page : [1]
View per page : 5 10 20 25 [50] 75 100 150 200
HostName Facility Severity Message Time
Local7 Warning 2009 4500 %10NTP/5/NTP_LOG(l):- 1 - System leap changes from 3 to 0 after clock update. 14:02:37 Jun 13 2009
Local7 Warning 2009 4500 %10NTP/5/NTP_LOG(l):- 1 - System stratum changes from 16 to 3 after clock update. 14:02:38 Jun 13 2009
Local7 Warning 2009 4500 %10SHELL/5/CMD(l):- 1 -task:au0 ip:** user:admin command:display clock 14:02:42 Jun 13 2009
Local7 Warning 2009 4500 %10SHELL/5/CMD(l):- 1 -task:au0 ip:** user:admin command:save 14:02:48 Jun 13 2009
Local7 Warning 2009 4500 %10HWCM/5/TRAP(t):- 1 - 1.3.6.1.4.1.43.45.1.6.10.2.1(h3cCfgManEventlog) configure changed: EventIndex=6,CommandSource=1,ConfigSource=2,ConfigDestination=4 14:02:57 Jun 13 2009
Local7 Warning 2009 4500 %10HWCM/5/TRAPLOG(l):- 1 - 1.3.6.1.4.1.43.45.1.6.10.2.1(h3cCfgManEventlog) configure changed: EventIndex=6,CommandSource=1,ConfigSource=2,ConfigDestination=4 14:02:57 Jun 13 2009
14:03:09

□□□□ □□□□□□□□□ save □□□□□□□□ □□□□□□□□□

□□□□□□□□□□ □□□□□□□□□□□

[illegible] Internet Time

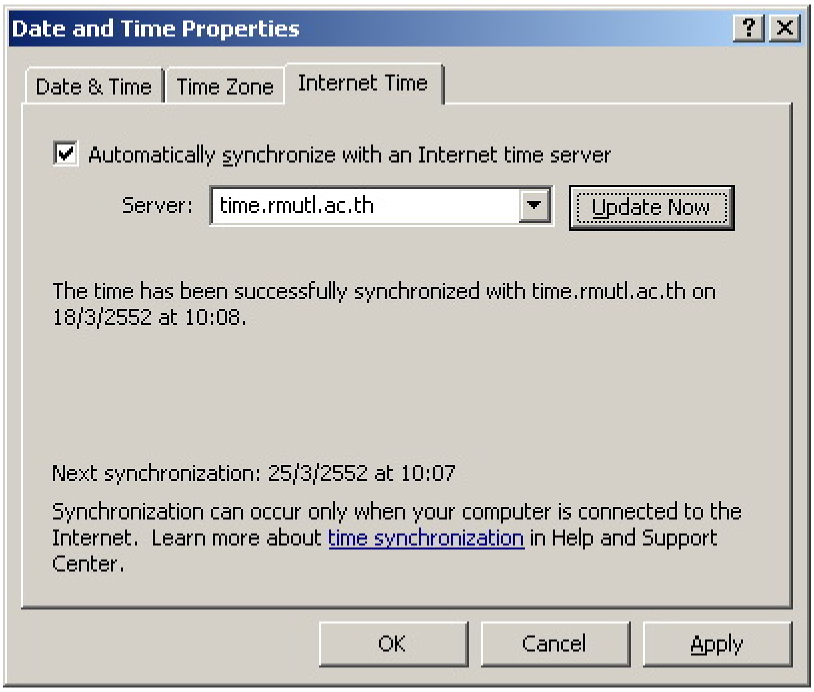

[illegible] time server [illegible]

time.rmutl.ac.th

[illegible] time.rmutl.ac.th [illegible] internet time [illegible] Server [illegible] Update Now [illegible] The time has been sussessfully …..

[illegible] Server [illegible] ([illegible]) [illegible]

o [illegible]

time.navy.mi.th

time2.navy.mi.th

time3.navy.mi.th

o [illegible]

clock.nectec.or.th

clock2.nectec.or.th

o [illegible]

□□□
clock.thaicert.nectec.or.th

□□□□□□□□□□ □□□□□□□□□□□□□□□□□□□□ □□□□□□□□□□□□□□□□□□□□□□□□ □□□□□□□□
□□□□□□□□□□