□□□□□□□□□□□□□□□□□□□□□□ KMS □□□□□ Server

□□□□□□□□□□□□□□□□□□□

□□□□□□□□□□□□□□□□□□ KMS □□□□□□ Server

- OS □□□□□□ Microsoft Windows Server 2008R2 □□□□□□□□□ (□□□ □□ □□□□□□□□□□□ Patch □□□ □□□□□□□□□□□ □□□□□□□□□□□□□□□□□□□□□□□□□□□□□□□)
- □□□□□□□ Record □□ DNS (□□□□□□□□□□□□□□□□□□□

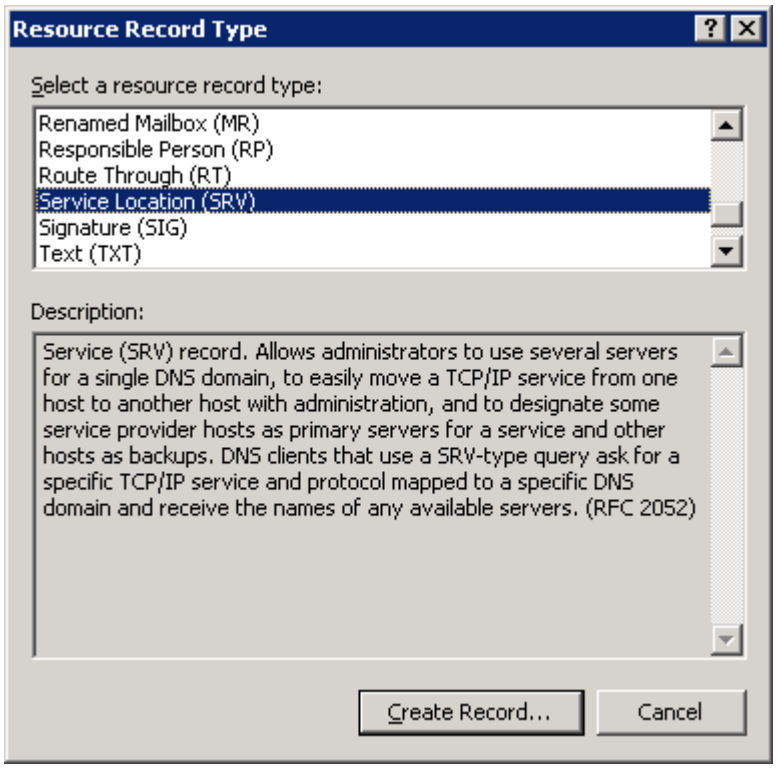

□□□□□□□□□□□□□□□ New Resource Record □□□□□□□□□□□□□□□□

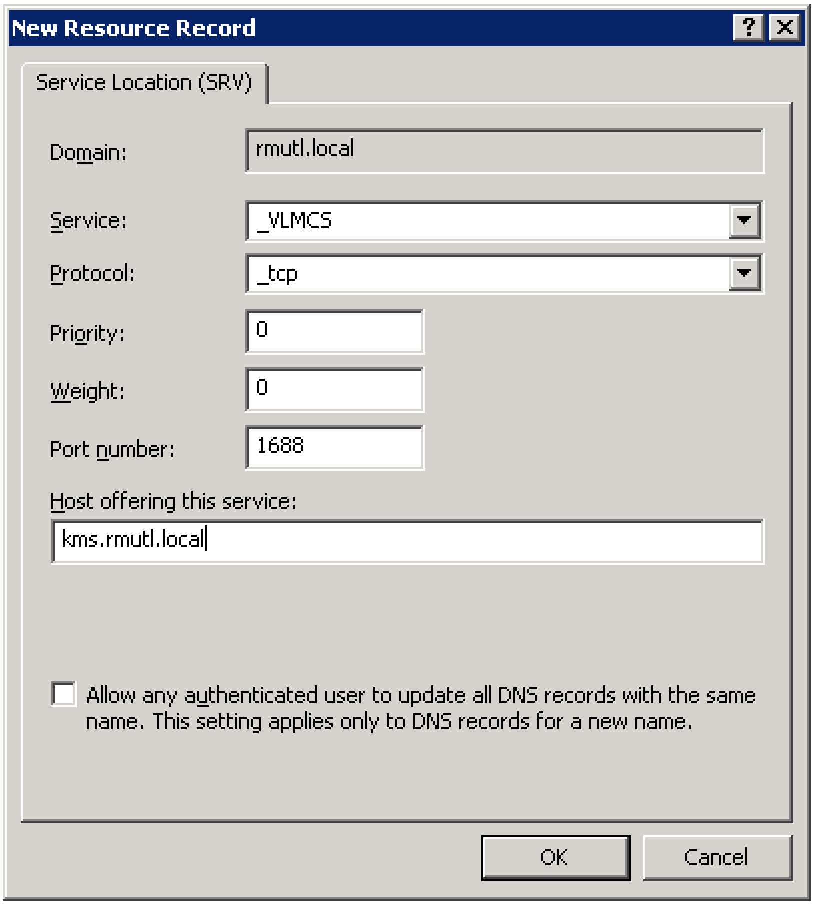

[illegible] A Record [illegible] nslookup kms.rmutl.local [illegible] A Record [illegible]

[illegible] DNS [illegible] Record [illegible]

_VLMCS._tcp.rmutl.local. IN SRV 0 0 1688 kms.rmutl.local.

[illegible]

- [illegible] Server KMS [illegible]

1. [illegible] cmd [illegible] Administrator (Run as Administrator)
2. [illegible] c:windowssystem32

[illegible] cd c:windowssystem32

3. cscript slmgr.vbs /ipk xxxxx-xxxxx-xxxxx-xxxxx-xxxxx [[illegible] key KMS [illegible] Windows 2008 R2 [illegible] KMS C,B,A [illegible]]
4. Activate [illegible] cscript slmgr.vbs /ato [illegible] Server

[illegible] : [illegible] tcp 1688 [illegible] Activate [illegible] 2 [illegible] 180 [illegible]