□□□□□□□□□□□□□□□□□□□□□□□□ □□□□□□□□□ □□□□□□□□□□□□□

□□□□□□□□□□□□□□□□□□□

□□□□□□□□□□□□□□□□□□□□□□□□□□□□ 17.□30 □.□

□□□□□□□□□□□□□□□ 5 □□□□□□□□□□ 5 □□□□□

□□□□□□□□□□□□□□□□□□□□

Openmeeting □□□□□ Active Directory

□□□□□□□□□□□□□□□□□□□□□□□□□□□□□□ 8 □□□□□□□□□□□□ □(□□□□□□□□□□□□□□□□□□□

install.xml om_ldap.cfg

2.□ □□□□ vi □□□□□ text editor □□□□□□□□□□□□□ □□□□□□□□□□□□□□□□□□□□ om_ldap.cfg

3.□ □□□□□□□□□□□□□□□□□□□□□□□□□□□□□□□□

ldap_server_type=AD

ldap_conn_url=ldap://192.168.1.1:389

ldap_admin_dn=domain\admin-name

ldap_passwd=password

ldap_search_base=OU:user accounts,DC:domain,DC:local ** □□□□□□□□□□□□□□□□□□□□□□□□□□□□□ *AD* □□□□□□□□□□□□□□□□□□□□□□□□ □□□□□□□ □□□□□□□□□□□□□□ *cn:Users,dc:domain,dc=local*

field_user_principal=userPrincipalName

ldap_auth_type=SIMPLE

ldap_sync_password_to_om=yes

4.□ □□□□□□□□□□□ □ □□ □□□□□□□□□□ □□□□□□□□□

5.□ □□□□□□□□□□ □□□□□□□□□□□□□□□□ openmeeting □□□□□□□□□□□□□□□□□□□□□□ □□□□□□□□□□□□□□□□□ Administration –> Ldap

6.□ □□□□□□□□□□□□□□□□□□□□□□□□□□□□□□□□□□□□ Domain □□□□□□□□□□□□□□□□□ (□□□□□□□□□□□□□□□□□□□

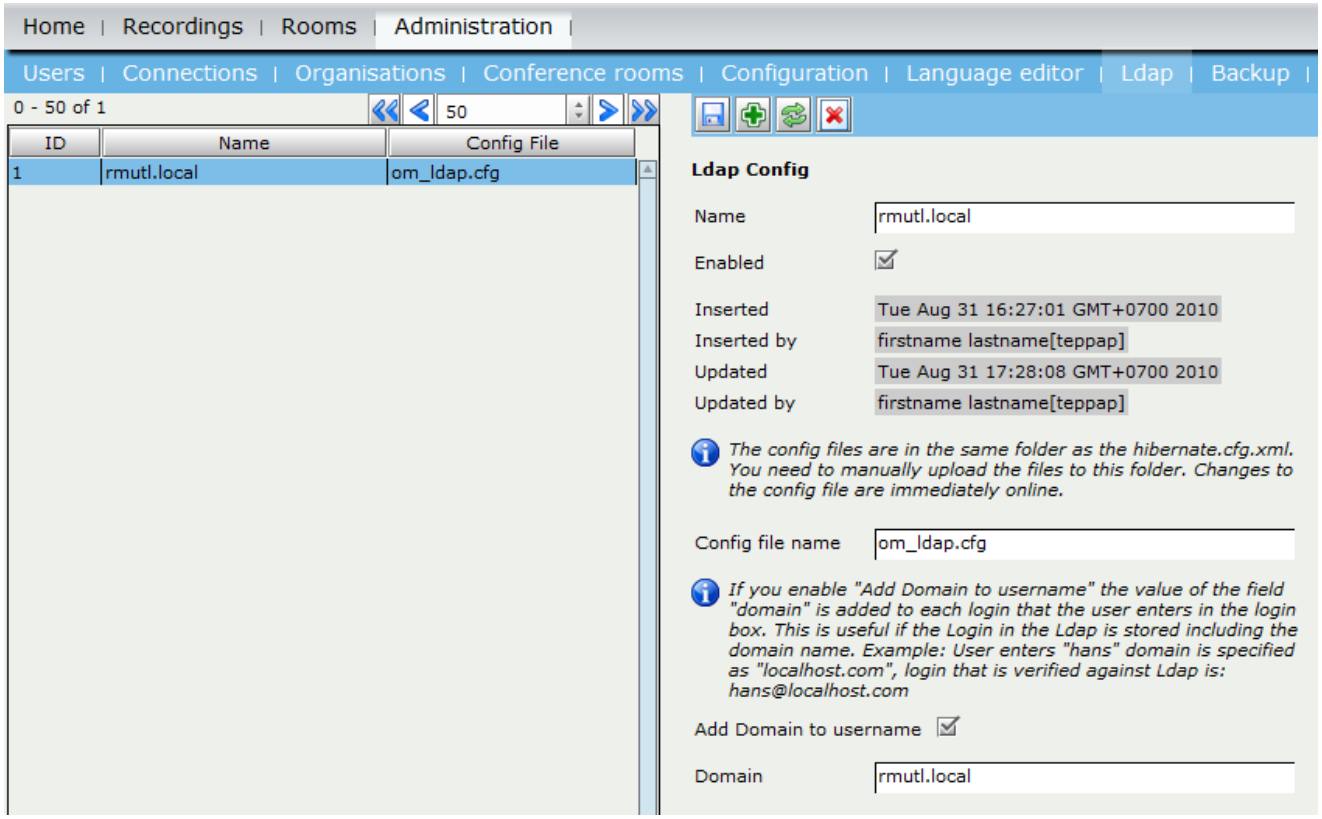
Home | Recordings | Rooms | Administration |
Users | Connections | Organisations | Conference rooms | Configuration | Language editor | Ldap | Backup |
0 - 50 of 1
50
ID
Name
Config File
1
rmutl.local
om_ldap.cfg
Ldap Config
Name
rmutl.local
Enabled
Inserted
Tue Aug 31 16:27:01 GMT+0700 2010
Inserted by
firstname lastname[teppap]
Updated
Tue Aug 31 17:28:08 GMT+0700 2010
Updated by
firstname lastname[teppap]
The config files are in the same folder as the hibernate.cfg.xml. You need to manually upload the files to this folder. Changes to the config file are immediately online.
Config file name
om_ldap.cfg
If you enable "Add Domain to username" the value of the field "domain" is added to each login that the user enters in the login box. This is useful if the Login in the Ldap is stored including the domain name. Example: User enters "hans" domain is specified as "localhost.com", login that is verified against Ldap is: hans@localhost.com
Add Domain to username
Domain
rmutl.local

□□□□□□□□□□□□□□□□□□□□□□□□□□

name □□□□ □□ □□□□□□□□□□□□□□□□□□□□

8.□ □□□□□□□ restart service □□□□ red5 □□□□□□□□□

9.□ □□□□□□□□□

□□□□□□□□□□□□□□□□□□□ 12 □□□□□□□□□ 2□553 □□□□□□ 18.□00 □.□ □□□□□□□□□□□□□□□□□□□□

□□□□□□□□□□□□ □□□□□□□□□□□□ 7 □.□.□ 53

□□□□□□□□□□□□□□□□□□□□□□□□□□□□□□ □□□□□□□□□□□□□□□□□□□□

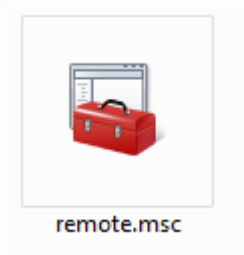
remote.msc

□□□

2.□ □□□□

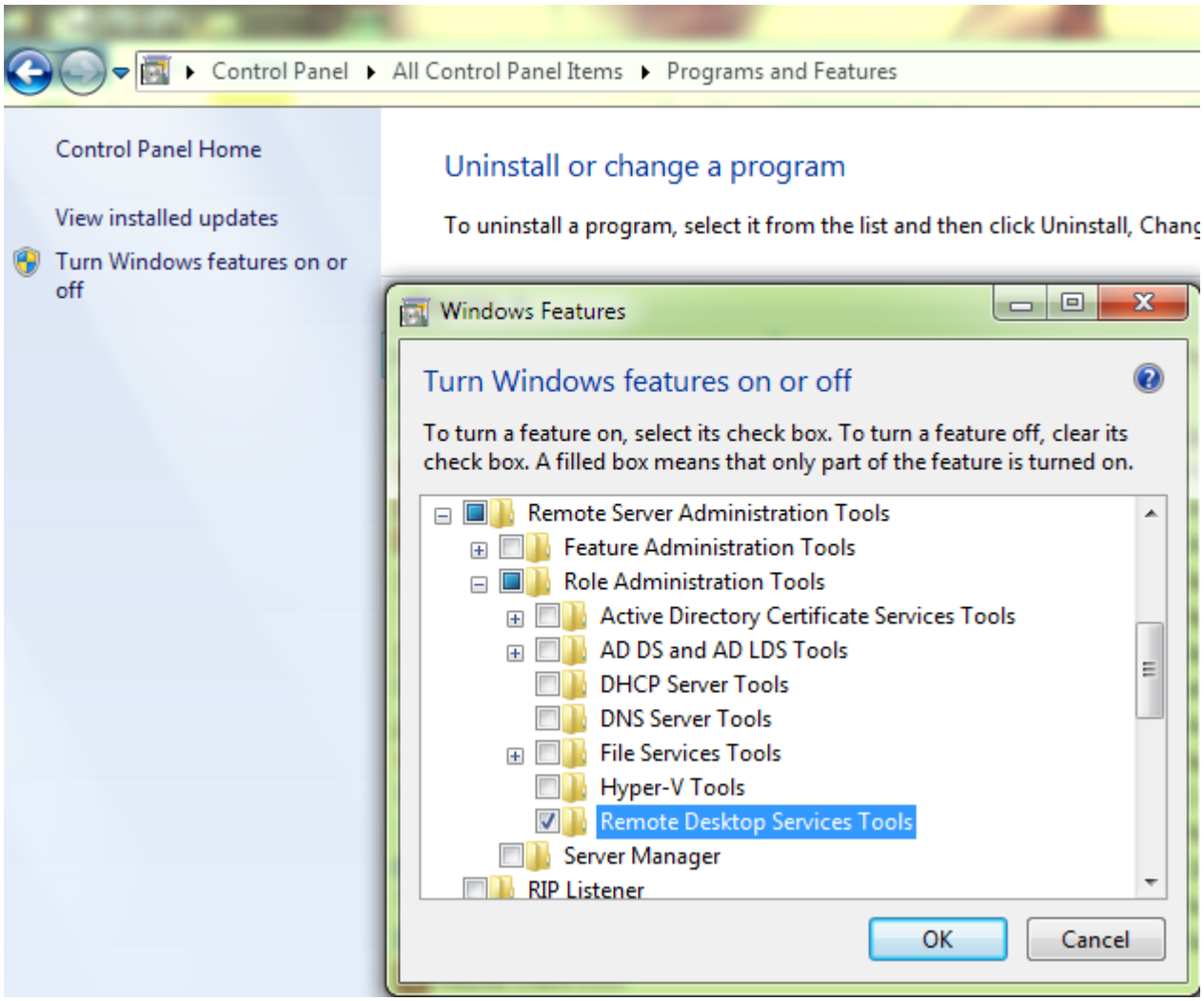
Control Panel
All Control Panel Items
Programs and Features
Control Panel Home
View installed updates
Turn Windows features on or off
Uninstall or change a program
To uninstall a program, select it from the list and then click Uninstall, Chang
Windows Features
Turn Windows features on or off
To turn a feature on, select its check box. To turn a feature off, clear its check box. A filled box means that only part of the feature is turned on.
Remote Server Administration Tools
Feature Administration Tools
Role Administration Tools
Active Directory Certificate Services Tools
AD DS and AD LDS Tools
DHCP Server Tools
DNS Server Tools
File Services Tools
Hyper-V Tools
Remote Desktop Services Tools
Server Manager
RIP Listener
OK
Cancel

5.□ □□□□

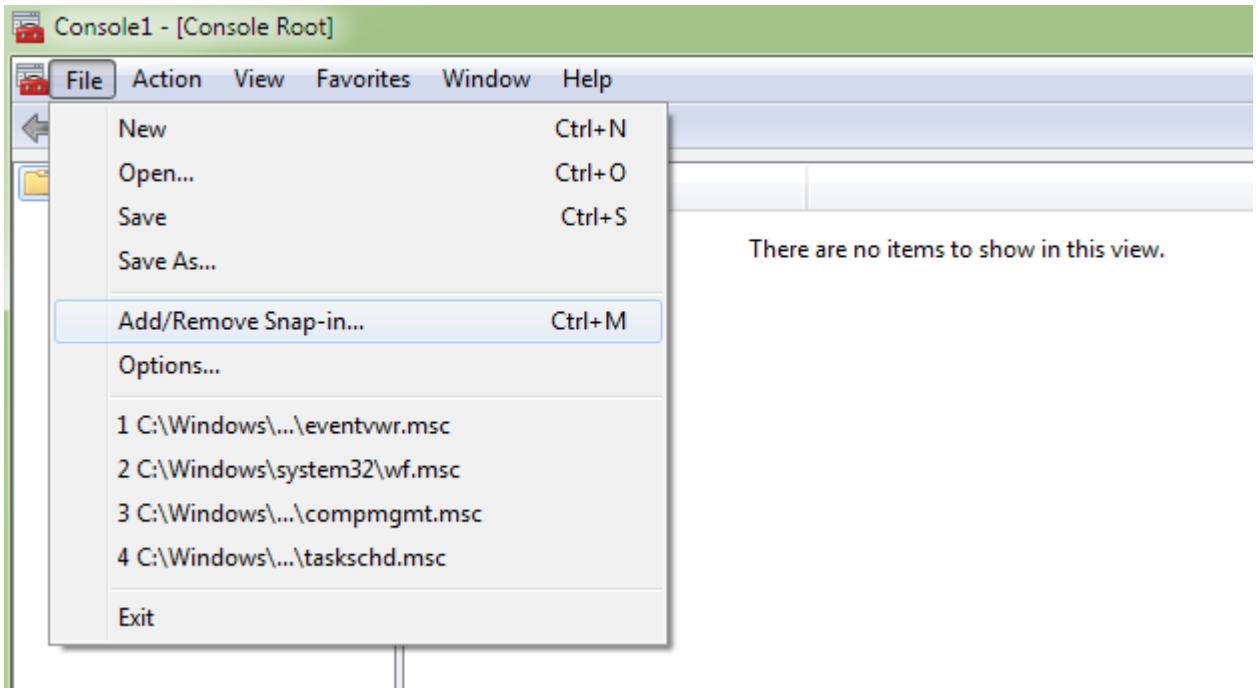
Console1 - [Console Root]
File
Action
View
Favorites
Window
Help
New Ctrl+N
Open... Ctrl+O
Save Ctrl+S
Save As...
Add/Remove Snap-in... Ctrl+M
Options...
1 C:\Windows\...\eventvwr.msc
2 C:\Windows\system32\wf.msc
3 C:\Windows\...\compmgmt.msc
4 C:\Windows\...\taskschd.msc
Exit
There are no items to show in this view.

7.□ □□□□□□□□□□□□□□□ □□□□ Snap-Ins □□□□□□□□□□□□□□□

8.□ □□□□ Console Root □□□□□□□□□ Snap-In □□□□□□□□□

10.□ □□□□□□□□□□□□□□□□□□ □□□□□□□□□□□□□□□□□□□□□□□□□□□□□□□□□□□□ □□□□ □□□□□□□□□□□□□□□□□□□□□□□□□□□□□□□□ □□□□□□□□□□□□□□□□□□□□□□□□□□□□ □□□□□ □□□□ □□□□□□□□□□□□□□□□□□□□

□□□□□□□□□□□□□□□□□□□□□□□□□□□□□□ Remote Desktop □□□□□□□□□□□□□□□ □□□□□□□□□□□□ Connect

13.□ □□□□□□□□□□□□□□□□□□ Username □□□□ Password □□□□□□□□□□□□□□□□ Remote Desktop □□□□□□□□□□□□

14.□ □□□□□□□□□□□□□□□□□□□□

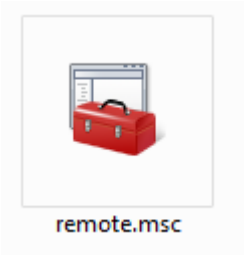

□□□□□ TOT □□□□□□□□□ □□□□□□□□ □□□□□□□□□

□□□□

□□□□□□□□□□□□□□□□□□□□□□□□□□□□□□□□

□□□□□□□□□□□□□□□□ 15 □□□□□□□□□□ 2□553 □□□□□□ 10:30 □.□ □□□□□□□□□□□□□□□□□□□□